

ELEVATION

Planning Permit No. A123369/17-2/93
APPROVED
 SUBJECT TO THE CONDITIONS IN THIS LETTER
 No. A3/2/1983
 FOR MEMB. MUNICIPALITY
 MADRAS
 DEVELOPMENT AUTHORITY

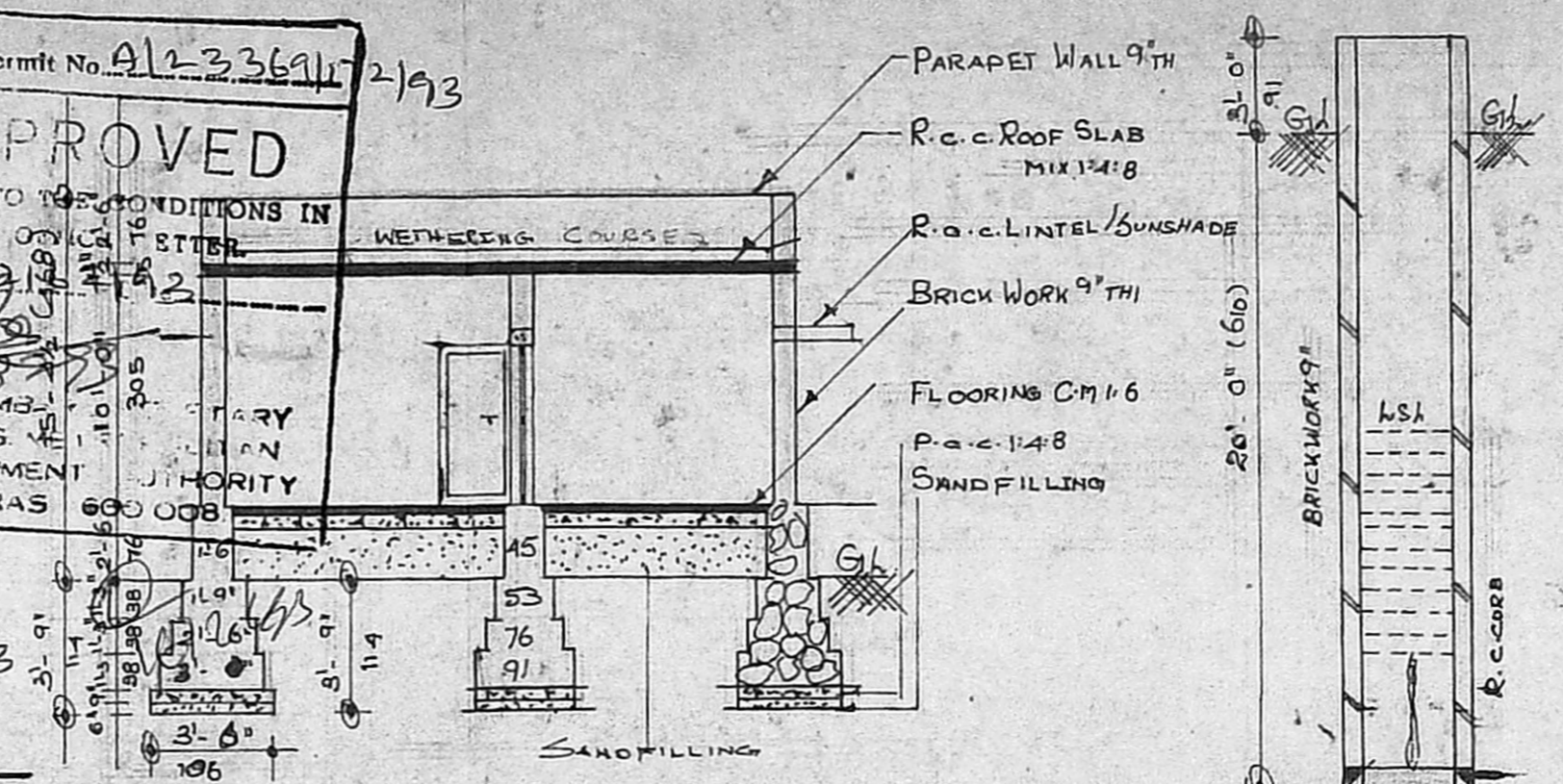

Section on RS

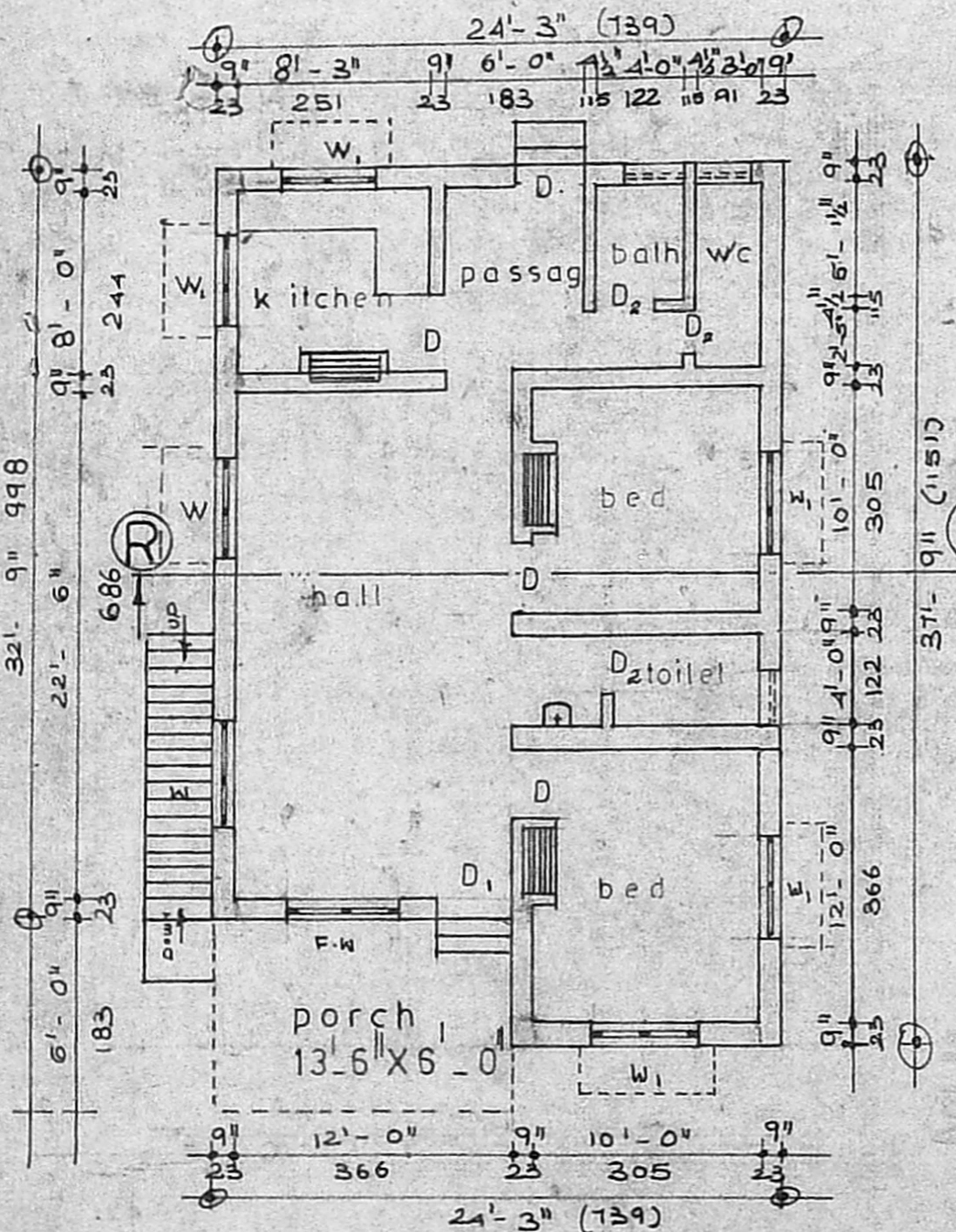

Pro Ground floor plan

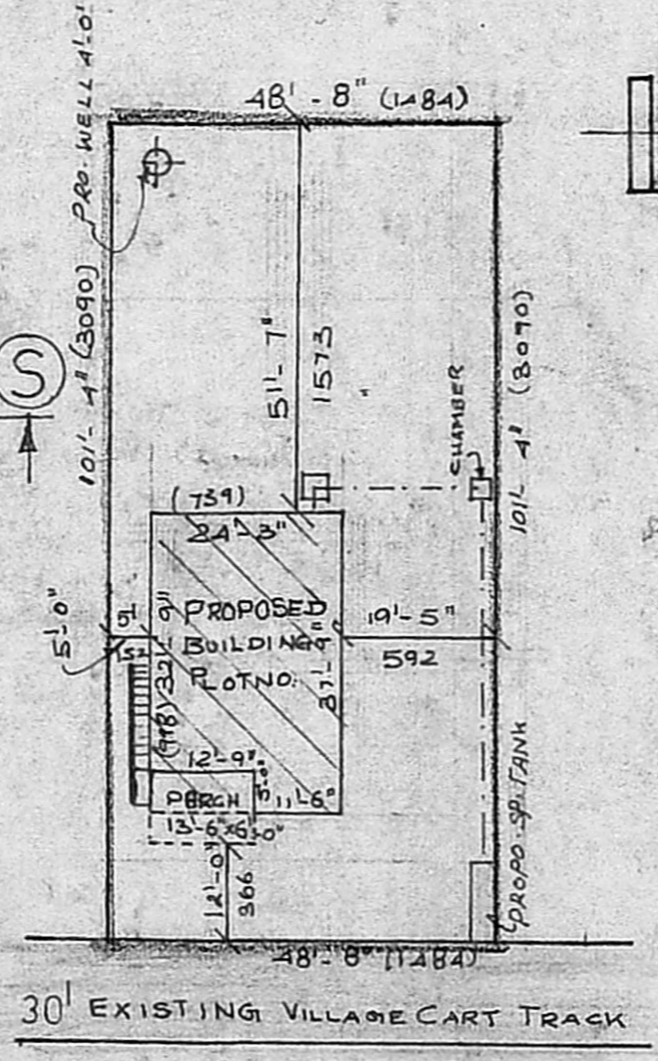

Site plan

Scale 1:300

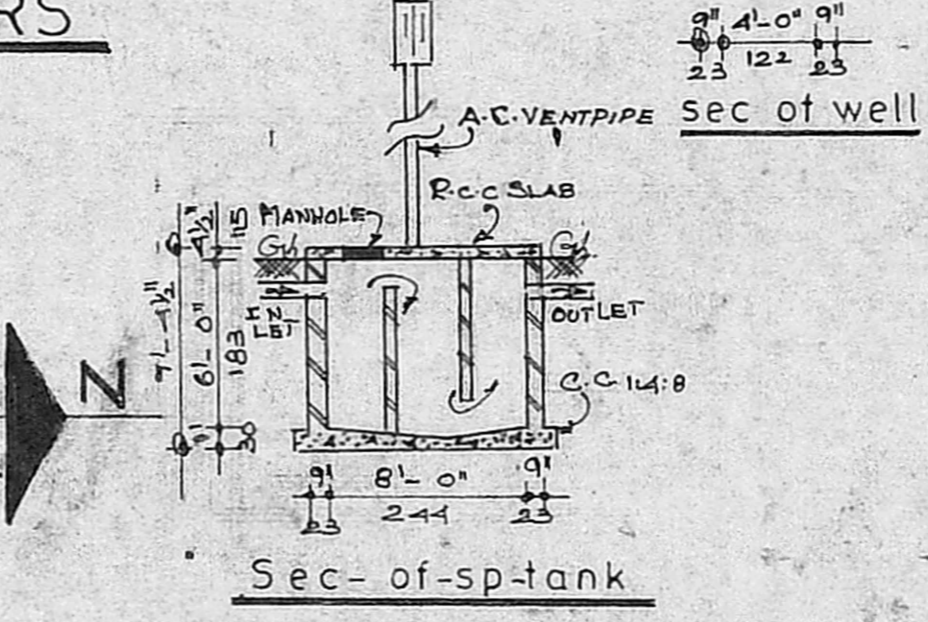

Sec-of-sp-tank

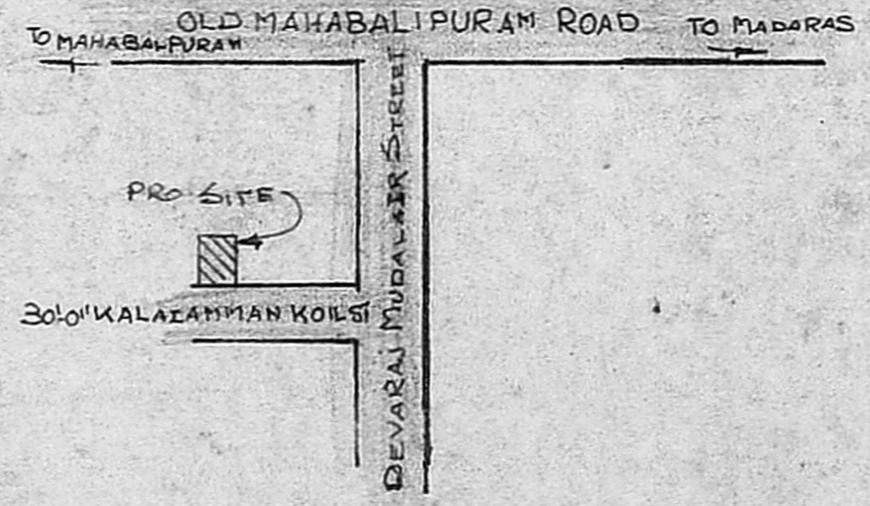

Key plan

N.T.S

Plan Showing The Proposed Construction Of Residential Building In Plot No: S.NO :121 Karapakkam Village Saidapet Taluk , Chengai M.G.R Dist .

Scale 1:100 1:300	DRG NO
JOINER	
DOOR	3' - 3" x 7' - 0" 91 x 213
DOOR	3' - 0" x 7' - 0" 99 x 213
DOOR	2' - 6" x 6' - 6" 76 x 198
F-WINDOW	5' - 0" x 6' - 0" 152 x 183
WINDOW	4' - 6" x 4' - 6" 137 x 137
WINDOW	4' - 0" x 4' - 6" 122 x 137
VENTILATOR	2' - 6" x 3' - 0" 76 x 91

PLOT AREA	4930.71 SQF	458.2 M ²
PLITH AREA	834.43 SQF	77.54 M ²

COLOUR INDEX	STAIR CASE
PROPOSED	TREAD 0' - 10"
ROAD	RISE 0' - 7"
BOUNDARY	WIDTH 3' - 0"

PREPARED BY PH 404757

GOWRI ENTERPRISES
 SURVEYORS & DESIGNERS.
 Building Plans, Estimates, Ammonia Printing
 28/7, CHITLAPAKKAM MAIN ROAD
 CHITLAPAKKAM, MADRAS-600 064.

C. Manoharan
 LICENSED SURVEYOR
 (ALANLUR MUNICIPALITY)
 Head Office/Resi. Phone.

Gowri Enterprises
 5/132 MANIMEGALAI STREET
 VANDALUR, (OTTERI EXTENSION)
 MADRAS-600 048

LICENSED SURVEYOR

OWNER *e. u. da yakumar*